



Mary Leigh Doane-Warden

October 28, 1962 - November 1, 2017

Mary Leigh Doane passed away November 1, 2017 at the age of 55.

Mary was born in Eureka, KS on October 28 to Melvin and Joyce (Jacobs) Doane. Mary attended Severy Grade School then graduated from West Elk High School in 1982. She continued her education at Butler County Community College earning her associates degree in 1993 and Emporia State University earning her Bachelor's degree in Liberal Arts in 2004.

Mary and Eldon made their home in rural Eureka, where they farmed and enjoyed the beauty of country life. Mary worked at Ferguson Manufacturing. She was a CNA and dietary aide at Medicalodge, Eureka Nursing Center and Grand Villas.

Mary worked at a group home for special needs individuals in Eldorado. Mary was an active parent while her children were members of Greenwood County 4-H and continued as a project leader after they grew up. She enjoyed sewing, quilting, crocheting and knitting gifts. Mary attended the local Quilt Guild when her schedule allowed. She was always willing to help others. Grandma was her passion, she loved spending time with her 6 grandchildren.

Mary is survived by her longtime companion Eldon Austin of the home; Daughters, Leigha Warden of Madison and Lacie Shirley and husband Jeff of Houston, TX; 6 grandchildren: Zoie, Kellen, IraLynn, AereAna, Eddelle, and

Jakob; her parents Melvin and Joyce Doane of Winfield; sisters, Amy Lance and husband Chris of Winfield, Bobbie Coldwell and husband Richard of Fort Worth, TX; brothers, Calvin Doane and companion Paula of Kiowa, and Frank Doane and wife Tammy of Howard,

Mary was preceded in death by her son Chris Austin.

Visitation will be held Friday, November 10 from 2-4 pm at the Severy United Methodist Church.

In lieu of flowers, memorials have been suggested to the Chris Austin Memorial Fund at Home Bank and Trust Eureka or Severy, KS to assist her grandchildren with college expenses and may be left with or mailed to the funeral home. Online condolences may be left at www.countrysidefh.com. Services entrusted to: Countryside Funeral Home, 206 E. Washington, P.O. Box 1233, Howard, KS 67349

Previous Events

Visitation

NOV **10**. 2:00 PM - 4:00 PM (CT)

Severy United Methodist Church
104 N. Greenwood St.
Severy, KS 67137

Tribute Wall

IK

“ *IraLynn Kimberlin lit a candle in memory of Mary Leigh Doane-Warden*



IraLynn Kimberlin - December 13, 2019 at 09:50 AM

IK

“ *IraLynn Kimberlin sent a virtual gift in memory of Mary Leigh Doane-Warden*



IraLynn Kimberlin - December 13, 2019 at 09:46 AM

AC

“ *Ali Angel Cellular purchased the Sentiments of Serenity Spray for the family of Mary Leigh Doane-Warden.*



Ali Angel Cellular - November 09, 2017 at 10:56 AM

 Donna Sharp

“ *Mary brought treats to the Animal Shelter made by the clients at Flinthills services. Eldon, you and the family are always in my thoughts.*
Donna (Austin) Sharp.

Donna Sharp - November 08, 2017 at 12:41 PM

ZF

“ Zach And Dawn Hilton And Family lit a candle in memory of Mary Leigh Doane-Warden



Zach and Dawn Hilton and Family - November 08, 2017 at 11:49 AM

JA

“ Jim Austin lit a candle in memory of Mary Leigh Doane-Warden



Jim Austin - November 07, 2017 at 03:23 PM

BF

“ Browns, Turneys and Elben's families. purchased the Florist Choice Bouquet for the family of Mary Leigh Doane-Warden.



Browns, Turneys and Elben's families. - November 06, 2017 at 10:52 PM

SZ

“ My thoughts and prayers are with you all. She was taken way too quickly. May God grant you peace. May she have eternal rest with God's light upon her and may she rest in peace.

Scotty Zollars - November 05, 2017 at 08:20 AM

AL

“ We will miss You so much. You were a very caring and dedicated to your family, and gave with all your heart. Prayers for Eldon, your Girls and their families, during this difficult time. Gone too soon.

Amy Lance - November 04, 2017 at 10:21 PM

AL

“ 4 files added to the album Mary and Family

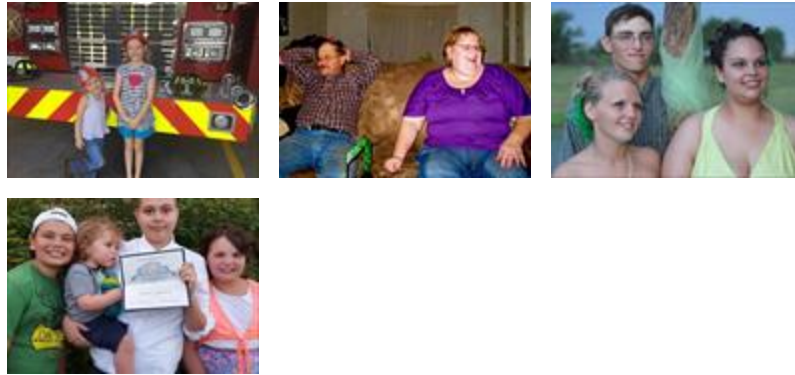

Amy Lance - November 04, 2017 at 09:18 PM

LS

I'm so sorry to hear this. I used to work with Mary, as well as Joyce at Medicalodges. Such a sweet girl. Gone way too soon. God bless and prayers to her family!

Lois Stewart - November 06, 2017 at 10:53 PM



“ *Mary leigh it doesnt seem real that u have gone. We had so many fun times as we was growing up that i can't just put down one. I remember when you lived across the street from as as we were very young and from then till we graduated if you wasnt at my house i was at yours. Fly high and i will never forget you and all our good times. Im glad that you and eldon stopped by my folks labor day amd i got to see you one last time. Love you to the moon and back.*
RIP

Marilyn Moomey - November 04, 2017 at 08:00 PM



“ *Chip&Nancy Crum lit a candle in memory of Mary Leigh Doane-Warden*



Chip&Nancy Crum - November 04, 2017 at 07:55 PM



“ *Doreen Johnson Rogers sent a virtual gift in memory of Mary Leigh Doane-Warden*



Doreen Johnson Rogers - November 04, 2017 at 02:04 PM

AM

“ *Mary was a great friend that I will miss very much. Eldon I'm keeping you and the entire family in my thoughts and prayers.* ”



Angie Morris - November 04, 2017 at 06:42 AM