



## Patricia Ellen Robertson

December 18, 1933 - April 27, 2015

Patricia Robertson 81, of Neodesha passed away Monday, April 27, 2015 at the Wilson Medical Center in Neodesha. Patricia was born on December 18, 1933 to Gene Paul Tuttle and Opal Olive (Price) Tuttle in Fredonia, KS.

Patricia attended school in Fredonia and graduated from Fredonia High School in 1950. Patricia was united in marriage to Ralph Robertson on July 7, 1952 in Bentonville, AR. The couple was married for 59 years. Ralph passed away in 2011.

Patricia was a homemaker and immensely enjoyed spending time with her family. She was an avid painter and had many of her paintings displayed in the Stone House Art Gallery, some of her artwork won prizes in competitions there. Patricia was very talented in music, she sang beautifully and played many musical instruments, she even taught herself how to play the piano. She was a Sunday school teacher for 51 years and Election Board Member. Patricia was a member of the Grace Baptist Church in Neodesha, KS.

Patricia is preceded in death by her parents, her husband Ralph and Brother Robert Tuttle.

Patricia is survived by her children: Kim Robertson and wife Kathy of Humboldt, KS, Jamie Robertson and wife Darla of Elk City, KS, Andrea Moss

and husband Daniel of Mindenmines, MO and Christopher Robertson and wife Tori of Neodesha, KS. Sisters: Betty Stanley and Peggy Morriss both of Harlingen, TX, Niece: Mary Margaret Coats and 12 grandchildren and 9 great-grandchildren.

Graveside services will be held Thursday April 30, 2015, 2:00 p.m. at the Fredonia City Cemetery with Reverend Daniel Moss officiating. Online condolences may be left at: [www.countrysidefh.com](http://www.countrysidefh.com). Memorials have been suggested to the Grace Baptist Church Missions and may be left with or mailed to the funeral home. Services are entrusted to Countryside Funeral Home 420 S. 20th, P.O. Box 247, Fredonia, KS 66736.

# Cemetery Details

## Fredonia Cemetery

Fredonia, KS 66736

# Previous Events

## Graveside Services

APR **30**. 2:00 PM (CT)

Fredonia Cemetery  
Fredonia, KS 66736

# Tribute Wall

MK

“ *Peggy Morriss, I am sorry for your loss.  
Meg*

---

**Margaret Konrady** - May 08, 2015 at 01:53 PM

AL

“ *5 files added to the album New Album Name*

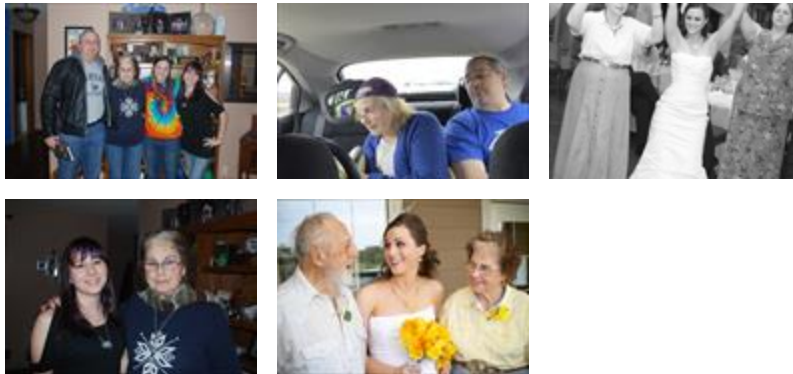

---

**Allison** - April 29, 2015 at 07:07 PM

KH

“ *Kristie K. Hawley lit a candle in memory of  
Patricia Ellen Robertson*



---

**Kristie K. Hawley** - April 29, 2015 at 02:26 PM

SD

“ Pat can be best described to me in one word: *Selfless*. She catered and cared for those around her tirelessly. Her heart was filled with love for God and family but always had an open place for more. She was artistic, imaginative, and creative and I am happy that I see these attributes in my own daughters, her granddaughters. RIP beloved Grandma Pat.

---

**Stephanie A Robertson-Cameron DDS** - April 29, 2015 at 12:26 PM

CF

“ Craig, Bruce, Kendra, Gina, Mike, Tomisha, and Families purchased the *Enduring Grace* for the family of Patricia Ellen Robertson.



---

**Craig, Bruce, Kendra, Gina, Mike, Tomisha, and Families** -  
April 29, 2015 at 10:49 AM